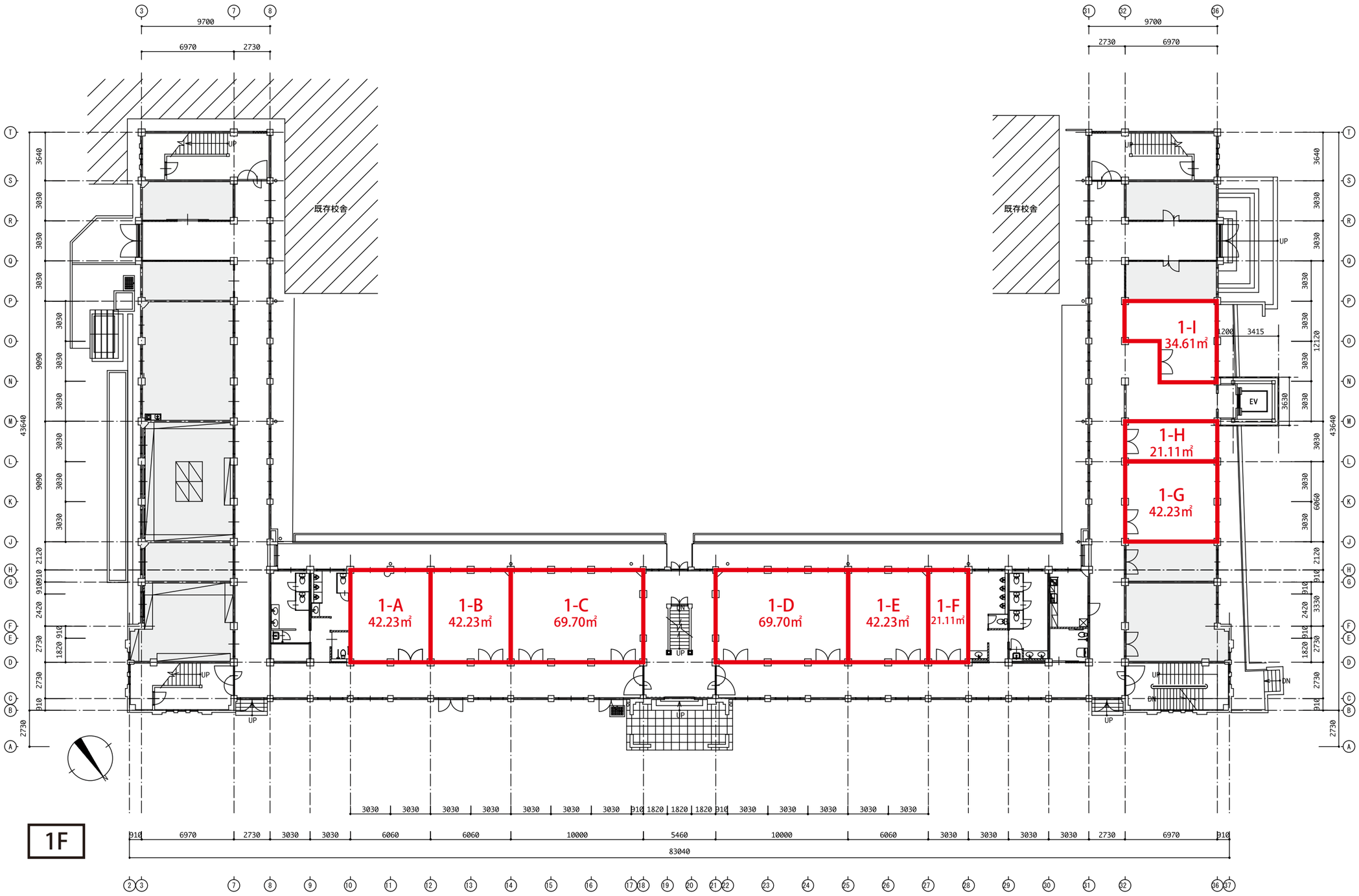
既存校舎
既存校舎
1-A
42.23㎡
1-B
42.23㎡
1-C
69.70㎡
1-D
69.70㎡
1-E
42.23㎡
1-F
21.11㎡
1-G
42.23㎡
1-H
21.11㎡
1-I
34.61㎡
EV
UP
DN
9700
6970
2730
43640
83040

1F

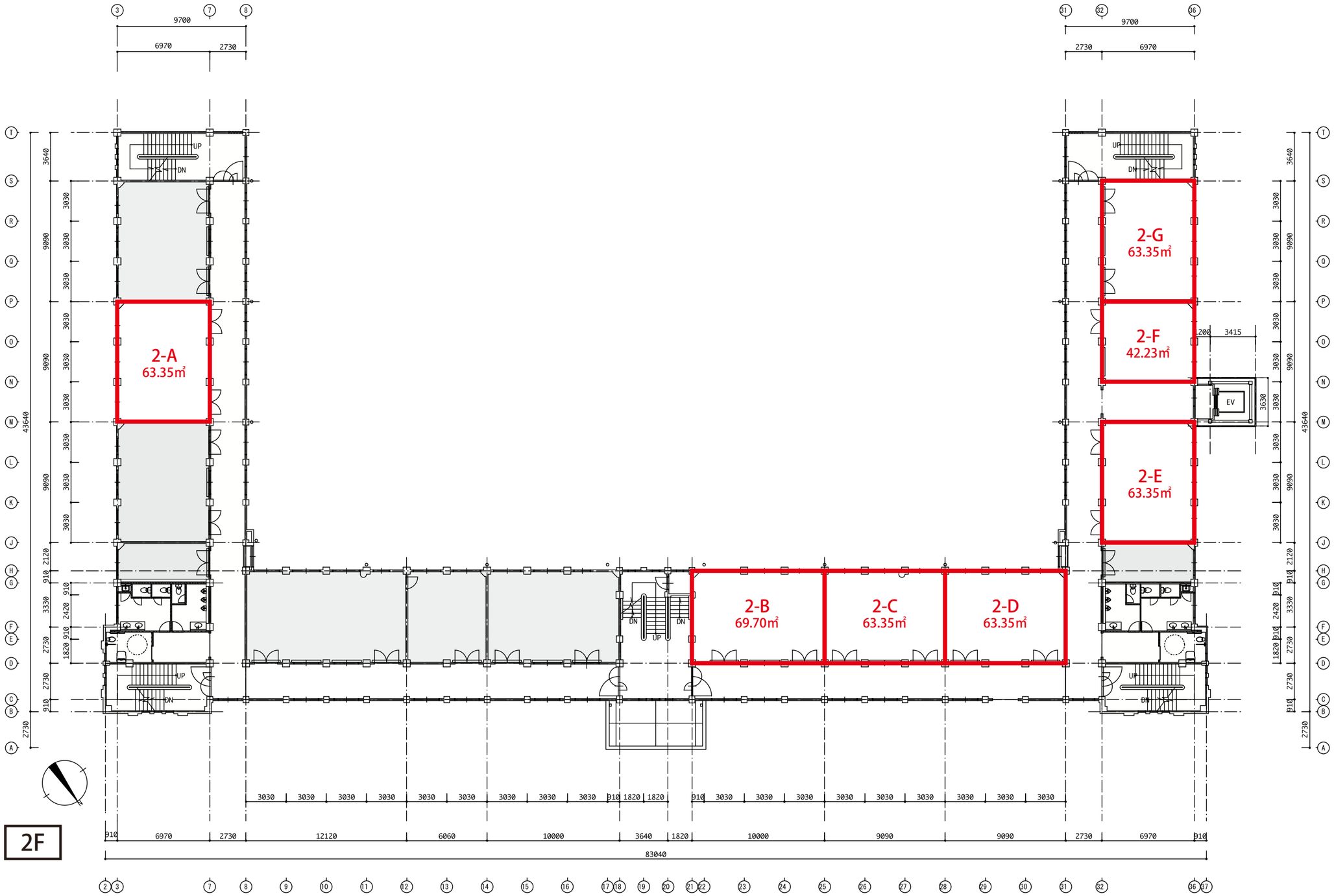
2-A
63.35㎡
2-B
69.70㎡
2-C
63.35㎡
2-D
63.35㎡
2-E
63.35㎡
2-F
42.23㎡
2-G
63.35㎡
EV
UP
DN
9700
6970
2730
43640
83040
2F

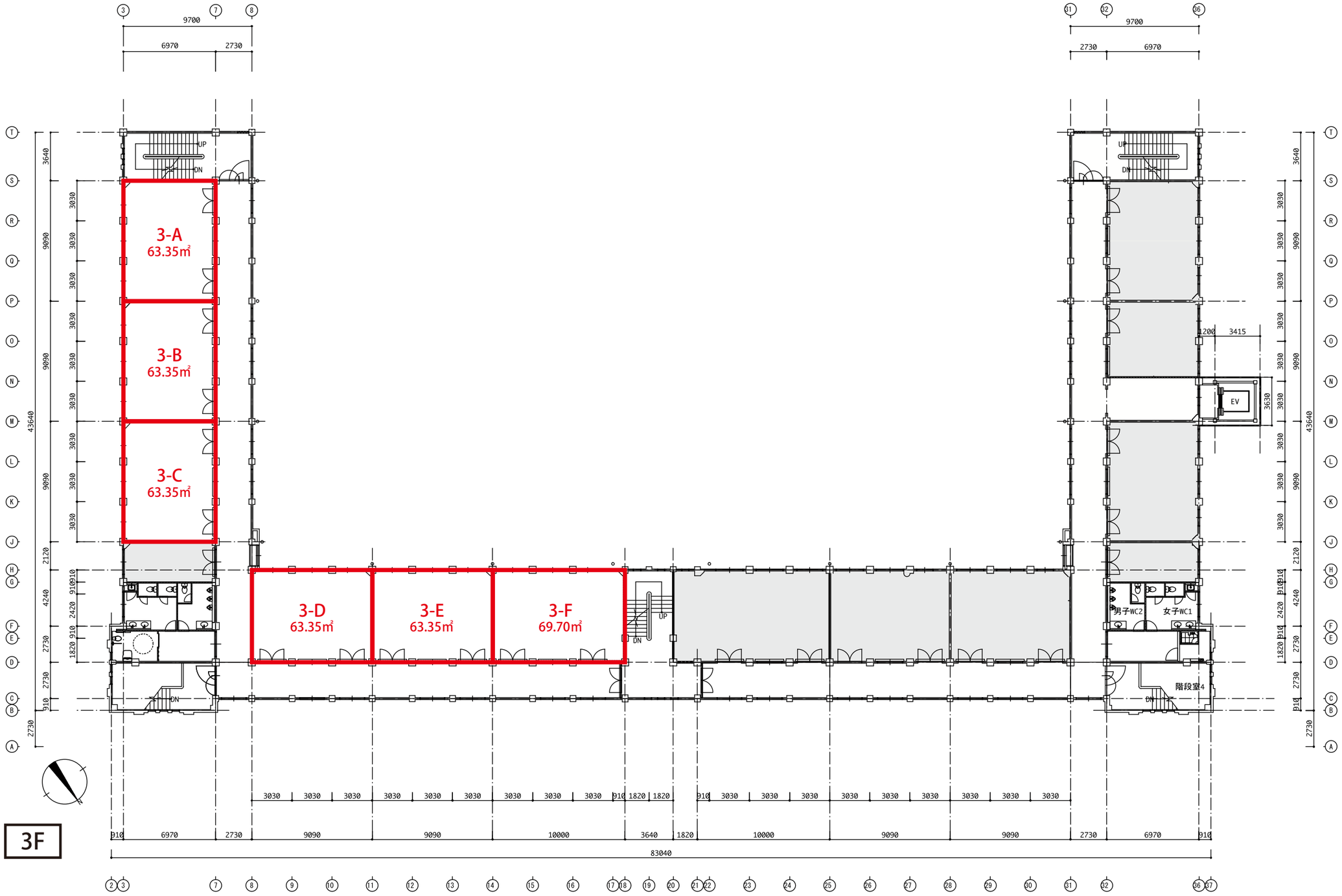
3-A
63.35㎡
3-B
63.35㎡
3-C
63.35㎡
3-D
63.35㎡
3-E
63.35㎡
3-F
69.70㎡
UP
DN
EV
男子WC2
女子WC1
階段室4
9700
6970
2730
43640
83040
3F